



2025 Fees and Charges

Hill Graves

3' Grave	\$ 1,170.00
25% Perpetual Care	\$ 292.50
25% Care & Maintenance	\$ 292.50
GST	\$ 58.50
Total	\$ 1,813.50
4' Grave	\$ 1,910.00
25% Perpetual Care	\$ 477.50
25% Care & Maintenance	\$ 477.50
GST	\$ 95.50
Total	\$ 2,960.50
Cremation Grave	\$ 1,010.00
25% Perpetual Care	\$ 252.50
25% Care & Maintenance	\$ 252.50
GST	\$ 75.75
Total	\$ 1,590.75
Child Grave	\$ 760.00
25% Perpetual Care	\$ 190.00
25% Care & Maintenance	\$ 190.00
GST	\$ 38.00
Total	\$ 1,178.00

Meadow Graves

4' Grave (Includes concrete runner)	\$ 2,175.00
25% Perpetual Care	\$ 543.75
25% Care & Maintenance	\$ 543.75
GST	\$ 108.75
Total	\$ 3,371.25
Cremation Grave (Includes concrete runner)	\$ 1,280.00
25% Perpetual Care	\$ 320.00
25% Care & Maintenance	\$ 320.00
GST	\$ 64.00
Total	\$ 1,984.00
Woodland Path - Cremation	\$ 1,590.00
25% Perpetual Care	\$ 397.50
25% Care & Maintenance	\$ 397.50
GST	\$ 79.50
Total	\$ 2,464.50

Columbarium Niches

Niche	\$ 2,970.00
25% Perpetual Care	\$ 742.50
25% Care & Maintenance	\$ 742.50
GST	\$ 148.50
Total	\$ 4,603.50

Permits

Monument Permit	\$ 220.00
-----------------------	-----------

Interment

Adult Casket	\$ 1,700.00
GST	\$ 85.00
Total	\$ 1,785.00
Child Casket	\$ 610.00
GST	\$ 30.50
Total	\$ 640.50
Cremation	\$ 480.00
25% Perpetual Care	\$ 120.00
25% Care & Maintenance	\$ 120.00
GST	\$ 24.00
Total	\$ 744.00
Columbarium	\$ 225.00
25% Perpetual Care	\$ 56.25
25% Care & Maintenance	\$ 56.25
GST	\$ 11.25
Total	\$ 348.75

Disinterment

Casket	\$ 1,700.00
GST	\$ 85.00
Total	\$ 1,785.00
Cremation	\$ 480.00
GST	\$ 24.00
Total	\$ 504.00

Surcharges

Winter Casket Open/Close*	\$ 500.00
GST	\$ 25.00
Total	\$ 525.00
Winter Cremation Open/Close*	\$ 250.00
GST	\$ 12.50
Total	\$ 262.50
* Applies November 1st to April 30th	
Weekend Casket Service	\$ 640.00
GST	\$ 32.00
Total	\$ 672.00
Weekend Cremation Service	\$ 320.00
GST	\$ 16.00
Total	\$ 336.00
STAT Holiday Service	\$ 960.00
GST	\$ 48.00
Total	\$ 1,008.00

Multiple Cremation Interment Fee	\$ 330.00
GST	\$ 16.50
Total	\$ 346.50
After 4:00 p.m. (per 1/2 hour)	\$ 110.00
GST	\$ 5.50
Total	\$ 115.50
Admin Fee	\$ 115.00
GST	\$ 5.75
Total	\$ 120.75

Definitions

The Hill: The original section in the cemetery, marked as sections 1 through 27.

The Meadow: The expanded section of the cemetery, marked as sections 27A through 38;

Woodland Path: The naturalized cremation area within the wooded areas of The Meadow, and marked as sections 36 and 38.

Care and Maintenance Fee: A one time fee for each plot and interment, ensuring annual care and maintenance of the cemetery until it reaches capacity. This fee is included with each plot purchase and applies to all interments and additional interments in each plot.

Perpetual Care Fee: A one time fee included with each plot purchase, ensuring the cemetery's care continues after reaching capacity. This fee applies to all plot sales and additional interments in each plot.

Columbarium Niche: The Columbarium is a structure designed to house cremated remains in niches, which are small compartments where urns holding the cremains are placed.

Monument Permit: A monument permit must be applied for and approved before any monument may be installed. A monument is a permanent memorial structure with inscribed or attached lettering or artwork as a means to commemorate a deceased person.

Interment: The opening and closing of a grave or columbarium niche for the placement of human remains.

Disinterment: The removal of human remains or cremated human remains from a grave or columbarium.

Surcharges: A fee added to the original cost for additional services or specific circumstances.

Winter Fees: Additional charges applied to interments that take place between November 1 and April 30 to cover additional costs related to winter conditions, including snow removal, ground thawing, and other work as required.

Weekend Service: Additional charges applied to interments scheduled on Saturday or Sunday.

Stat Holiday Service: Additional charges applied to interments scheduled on statutory holidays. No interments take place on Christmas Day or Boxing Day.

Multiple Cremation Interment Fee: A fee applied to any cremation interment of two or more that occur at the same time and in the same plot opening. The fee applies to the second interment only and is charged per additional cremains.

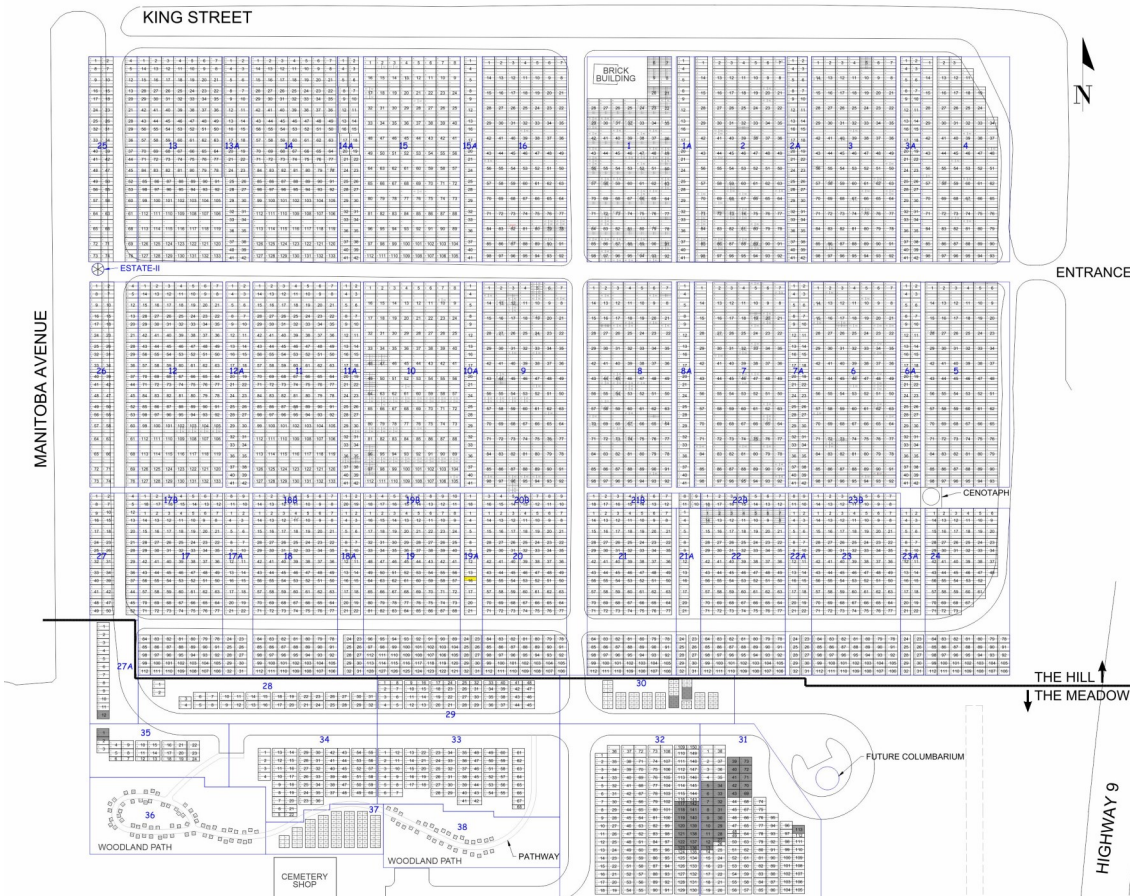

Corner of King St.
and Highway #9

Administrative Office
Gallagher Centre
455 Broadway Street West

306-786-1750
www.yorkton.ca/cemetery
cemeteryadmin@yorkton.ca

